

# SITE PLAN

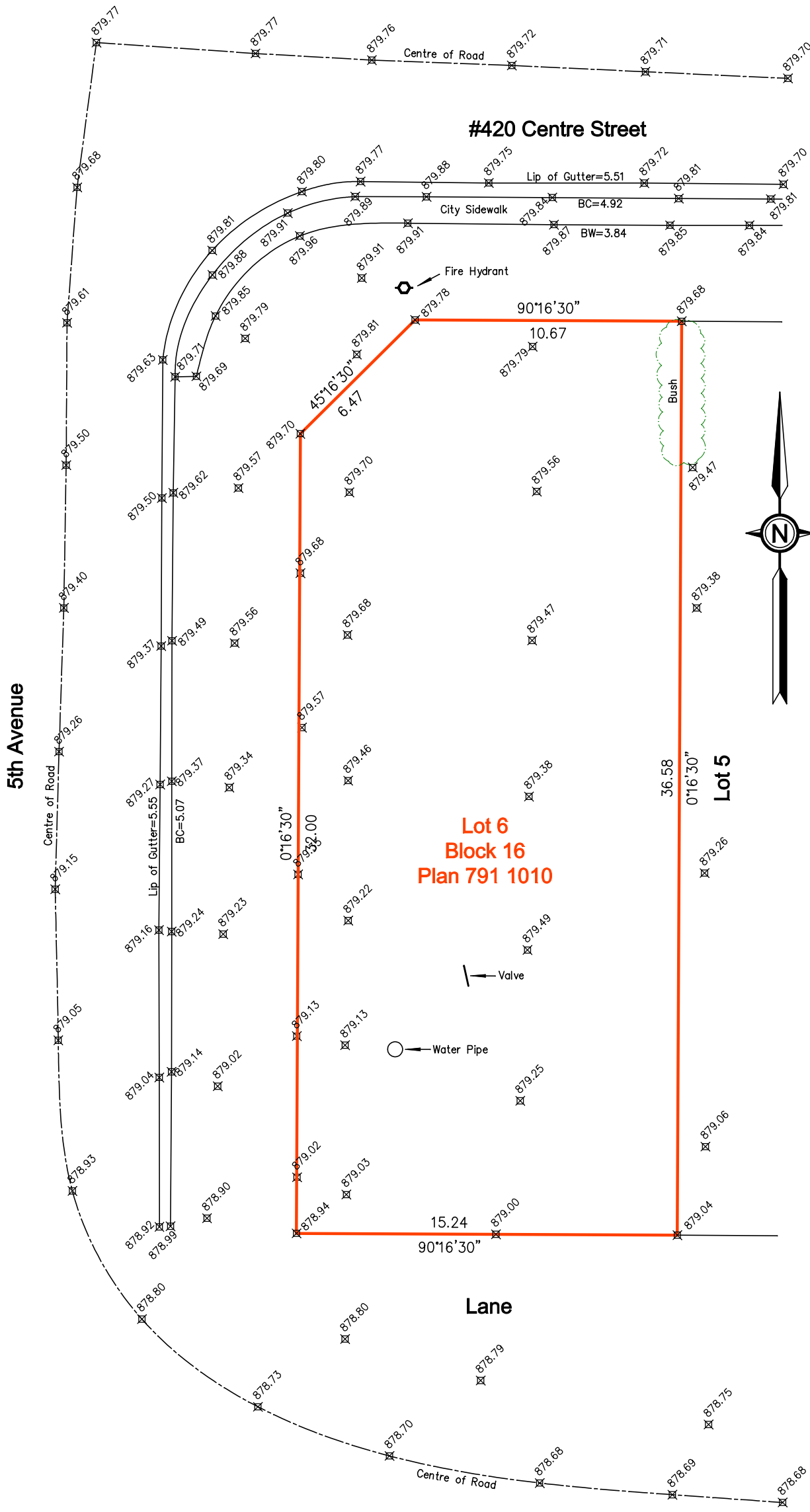

**MUNICIPAL ADDRESS:**

420 Centre Street  
Lomond, Alberta

**LEGAL DESCRIPTION:**

Lot 6  
Block 16  
Plan 791 1010

**PREPARED FOR:** Justine Cabrera

**DATE OF SURVEY:** June 5th, 2020.

**SCALE:** 1:200

**LEGEND:**

- Property Line
- - - Right of Way Line
- - - - - Eave Line
- x-x-x- Fence Line

⊠ 1000.00 Elevation (Not Geodetic)

- 'BC' . . . Back of Curb
- 'BOW' . . . Bottom of Wall
- 'BW' . . . Back of Walkway
- 'Cant.' . . . Cantilevers
- 'Conc.' . . . Concrete
- 'Enc.' . . . Encroach(es)
- 'LOG' . . . Lip of Gutter
- 'Ret.' . . . Retaining
- 'TOW' . . . Top of Wall

**NOTE:**

1. Distances are in Ground and Are Shown in Metres and Decimals Thereof.
2. Distances Along Curves are Arc Distances.
3. the Certificate of Title 091 066 953 was Searched on the 2nd day of June, 2020, and includes the following instruments:  
No Registrations.

© Copyright Horizon Land Surveys Inc., 2020

File No.: 201165	Date: 06/Jun/2020
Surveyed: NG	Drawn: SZ

**Horizon Land Surveys Inc.**

#1, 3175 68 Street N.W. P. 403-542-0679  
Calgary, Alberta, T3B 2J4 F. 403-775-4171

